

Aparatori burduf - Pozitie de lucru VERTICALA, desen nr.

Tipul masinii
 Tipul de material care cade pe aparatoare
 Tipul de lichid cu care intra in contact aparatoarea
 Cantitatea de material care cade pe aparatoare Kg
 Temperatura materialului ce cade pe aparatoare °C
 Temperatura de lucru °C
 Viteza maxima de avans m/min
 Nr. maxim de deplasari pe ora
 Nr. maxim de ore de functionare pe zi

Client
 Oras
 Persoana de referinta
 Tel/Fax
 E-mail

Materialul aparatorii
 (Nu se completeaza de catre client)
 Materialul suportului pliului
 (Nu se completeaza de catre client)
 Materialul flansei
 (Nu se completeaza de catre client)
 Prinderea flansei 1 A B C D
 Prinderea flansei 2 A B C D

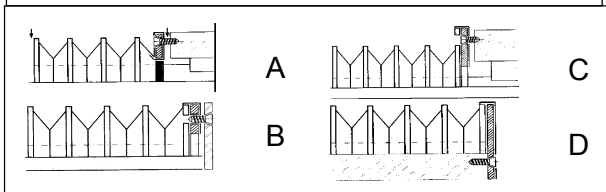

Nr. Buc. Set: 1 stanga + 1 dreapta

Principalele forme realizabile

<input type="checkbox"/> T1	<input type="checkbox"/> T2	<input type="checkbox"/> T3	<input type="checkbox"/> T4	<input type="checkbox"/> T5	<input type="checkbox"/> T6
<input type="checkbox"/> T7	<input type="checkbox"/> T8	<input type="checkbox"/> T9	<input type="checkbox"/> T10	<input type="checkbox"/> T11	<input type="checkbox"/> T12

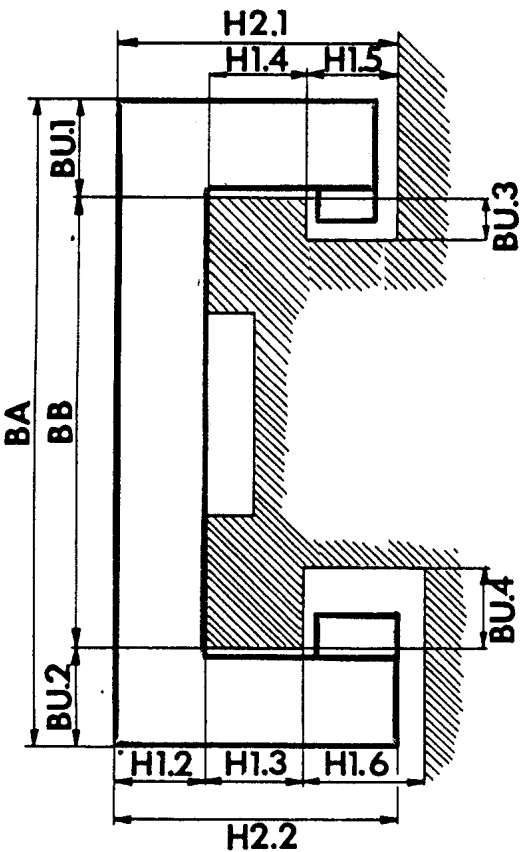

LZ	
LA	
LS	
BA	
BB	
BU.1	
BU.2	
BU.3	
BU.4	
H2.1	
H1.4	
H1.5	
H1.2	
H1.3	
H1.6	
H2.2	

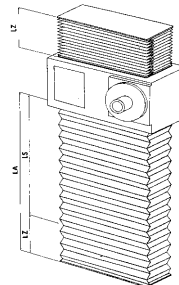

Schita suplimentara